

GEORGE T. DUNHAM
SURVEYING & SUBDIVIDING
DELAVER, WISCONSIN

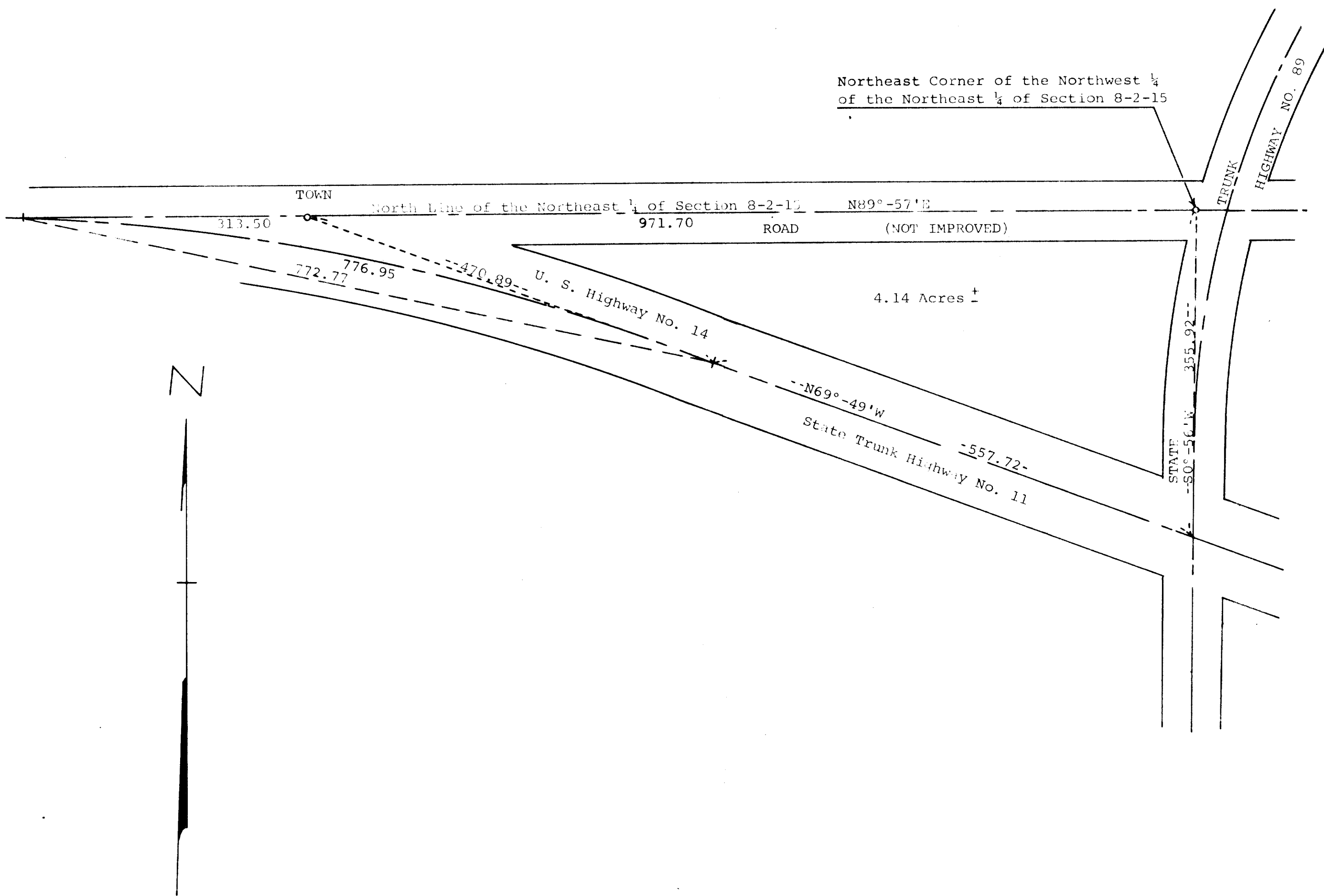

Scale - 1" = 100'
o = Iron Pipe

Plat of survey of the land known as Tally-Ho located in the
Northwest 1/4 of the Northeast 1/4 of Section 8, T 2 N, R 15 E,
Walworth County, Wisconsin.
September 2, 1971

George T. Dunham
George T. Dunham, Surveyor

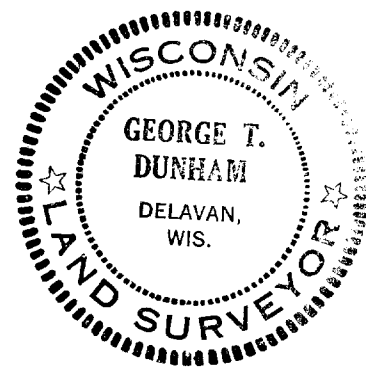

215-105